

FILED  
 GREENVILLE CO. S.C.  
 MAY 31 1 23 PM '85  
 DONNIE STIMBERMAN  
 JAMES W. WILLIAMS  
 R.M.C.

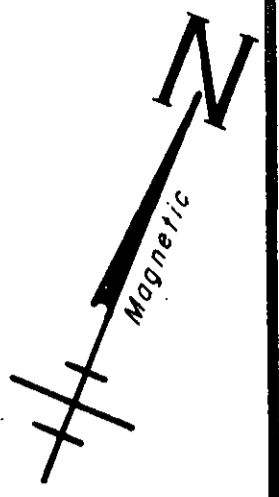

U.S. HWY. #25

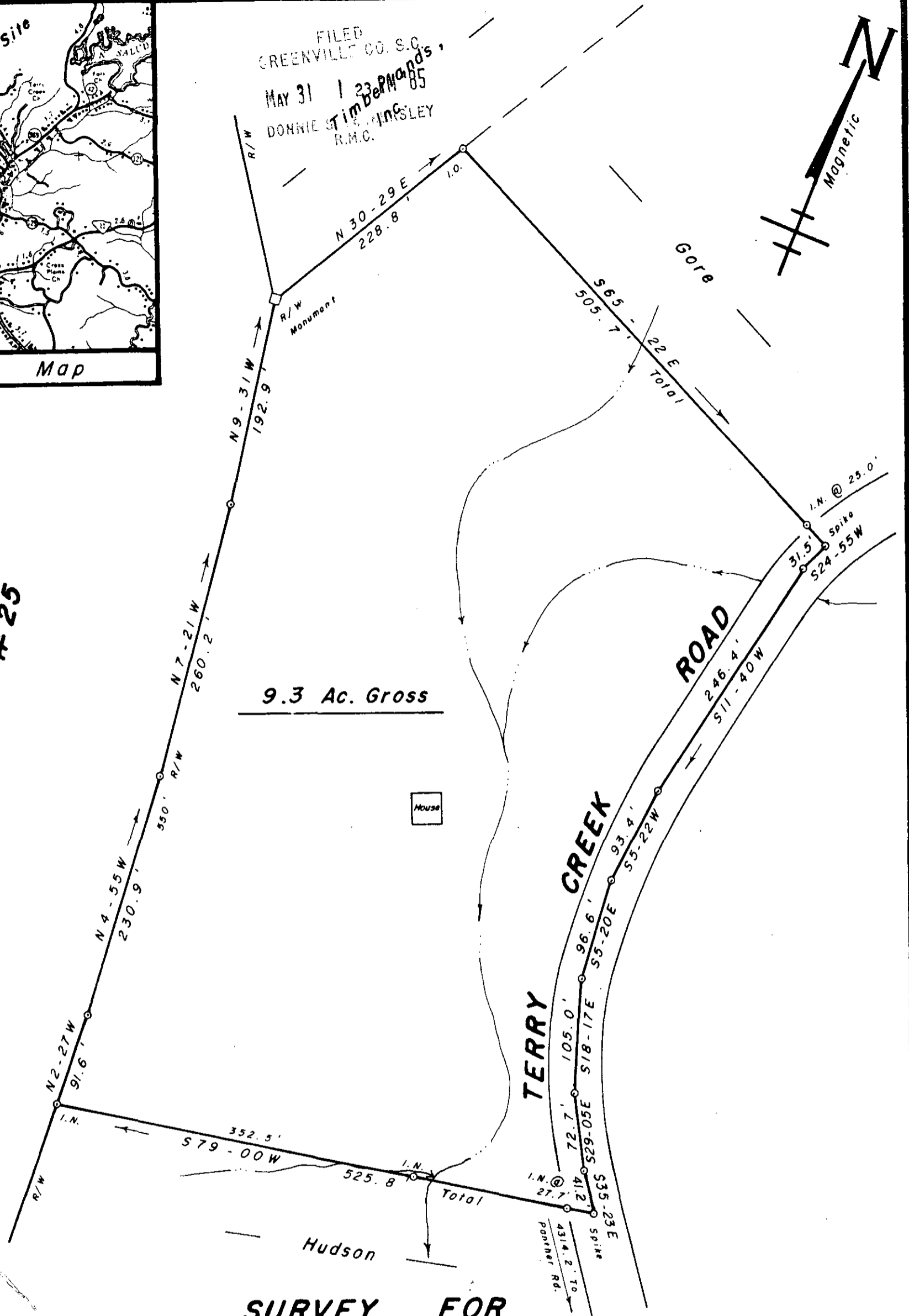

**SURVEY FOR**  
**JAMES HENRY THOMPSON**  
**PEGGY W. THOMPSON** MAY 31 1985  
**TERRY CREEK GREENVILLE CO.**  
**SOUTH CAROLINA**  
 MAY 29, 1985  
 11N-56

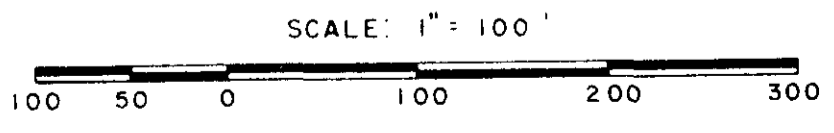

W. R. WILLIAMS, JR.  
 ENGINEER / SURVEYOR  
 P. E. & L. S. No. 3979  
 15 S. MAIN STREET  
 TRAVELERS REST, S. C.  
 29690

"I hereby certify that the ratio of precision of the field survey is 1/5000 as shown hereon and the area was determined by O.M.D. method of area calculation"

*W. R. Williams, Jr.* P. E. & L. S. No. 3979